

AIR MONITOR-GAS,GROSS BETA-GAMMA PARTICULATE, AND IODINE PROGRAM SCREENSHOTS

A. Figure 1. "Alarm Setup Screen"

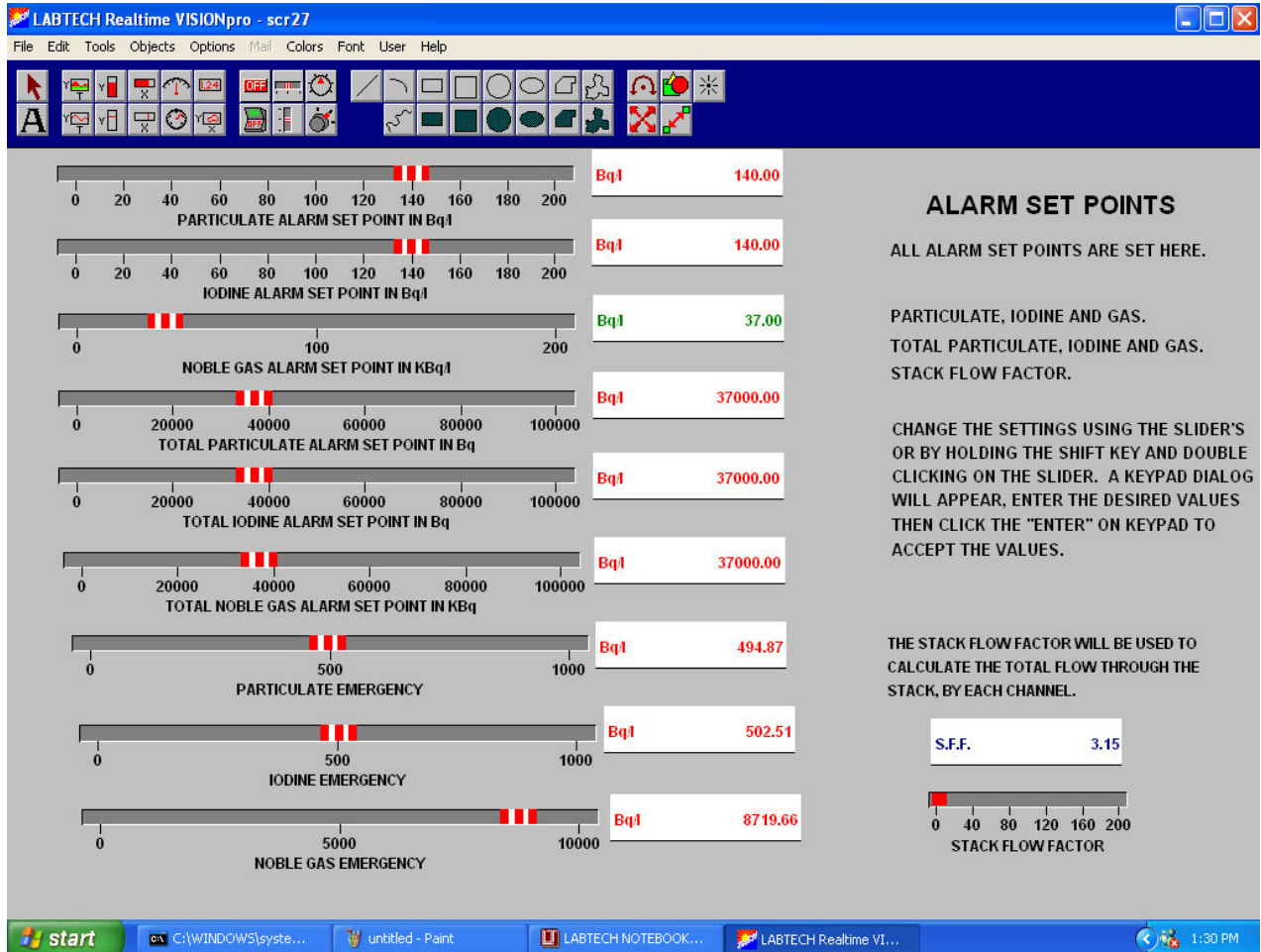

This screenshot allows you to set all **Alarm Set Points** for the Particulate, Iodine, and Nobel Gas Chambers.

AIR MONITOR-GAS,GROSS BETA-GAMMA PARTICULATE, AND IODINE PROGRAM SCREENSHOTS

B. Figure 2. "Iodine Calibration Screen"

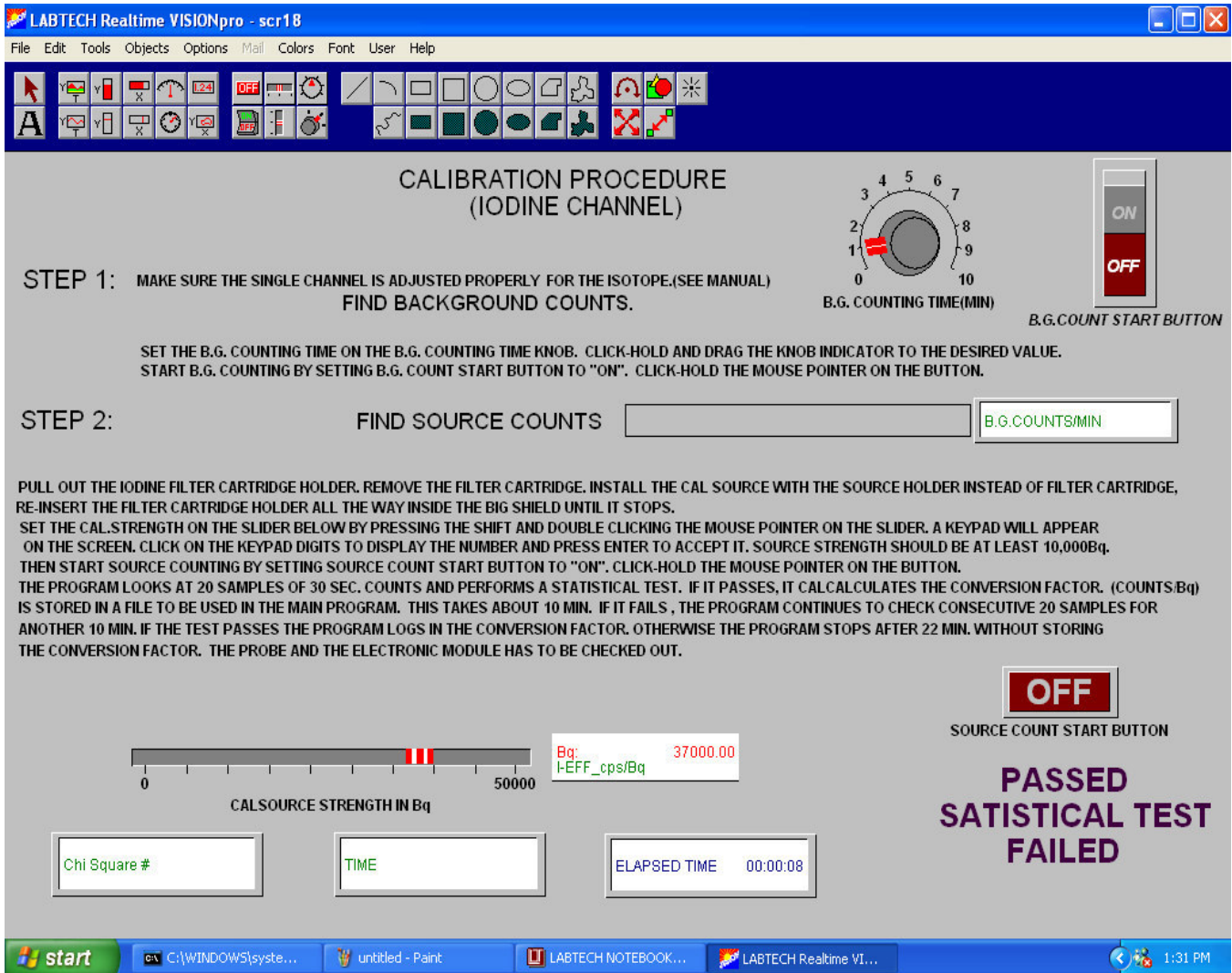

AIR MONITOR-GAS,GROSS BETA-GAMMA PARTICULATE, AND IODINE PROGRAM SCREENSHOTS

C. Figure 3. "Nobel Gas Calibration" Screen

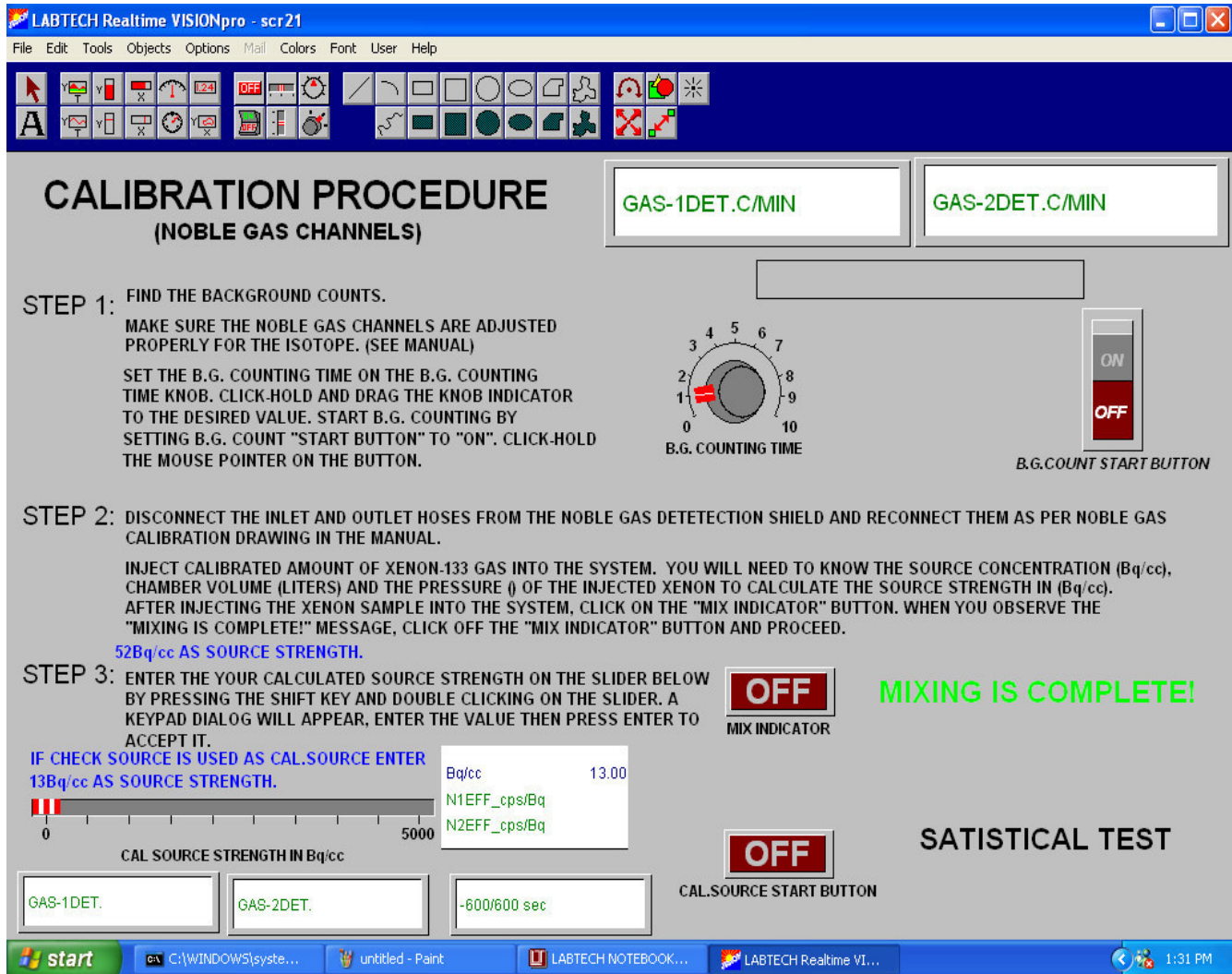

AIR MONITOR-GAS,GROSS BETA-GAMMA PARTICULATE, AND IODINE PROGRAM SCREENSHOTS

D. Figure 4. "Particulate Calibration" Screen

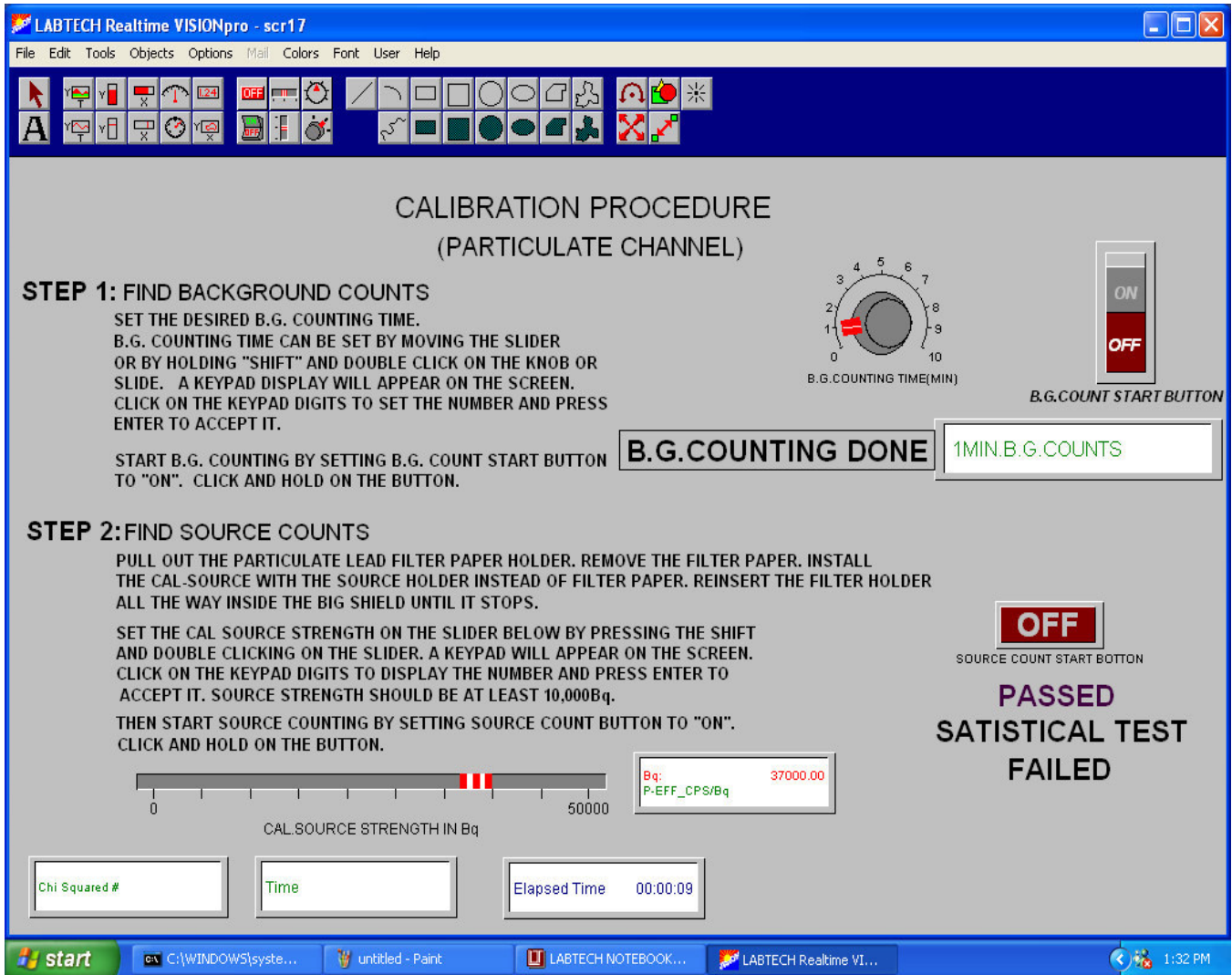

AIR MONITOR-GAS,GROSS BETA-GAMMA PARTICULATE, AND IODINE PROGRAM SCREENSHOTS

E. "Check Source" screen Not Shown

F. "FM Graphs" screen Not Shown This creates Trend Graphs of most recent 7 Day, 30 Day and 1 Yr Readings

G. "InstaCal Start Up" screen Not Shown

H. "Main " Screenshot

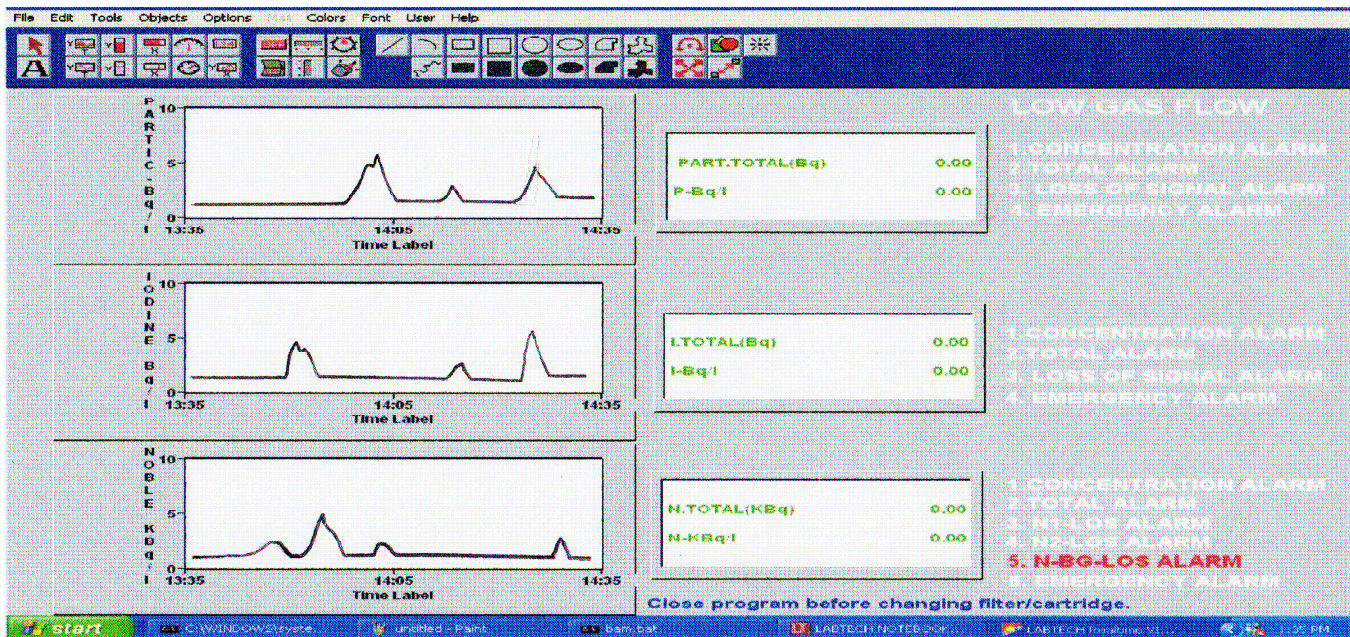

1. Realtime Airborne Concentration – Three Channels
2. Total Daily Release – All Three Channels
3. All Data Archived to Disk every 2 minutes

**AIR MONITOR-GAS,GROSS BETA-GAMMA
PARTICULATE, AND IODINE
PROGRAM SCREENSHOTS**

I. Figure 5. 4 to 20 mA Setup Screen

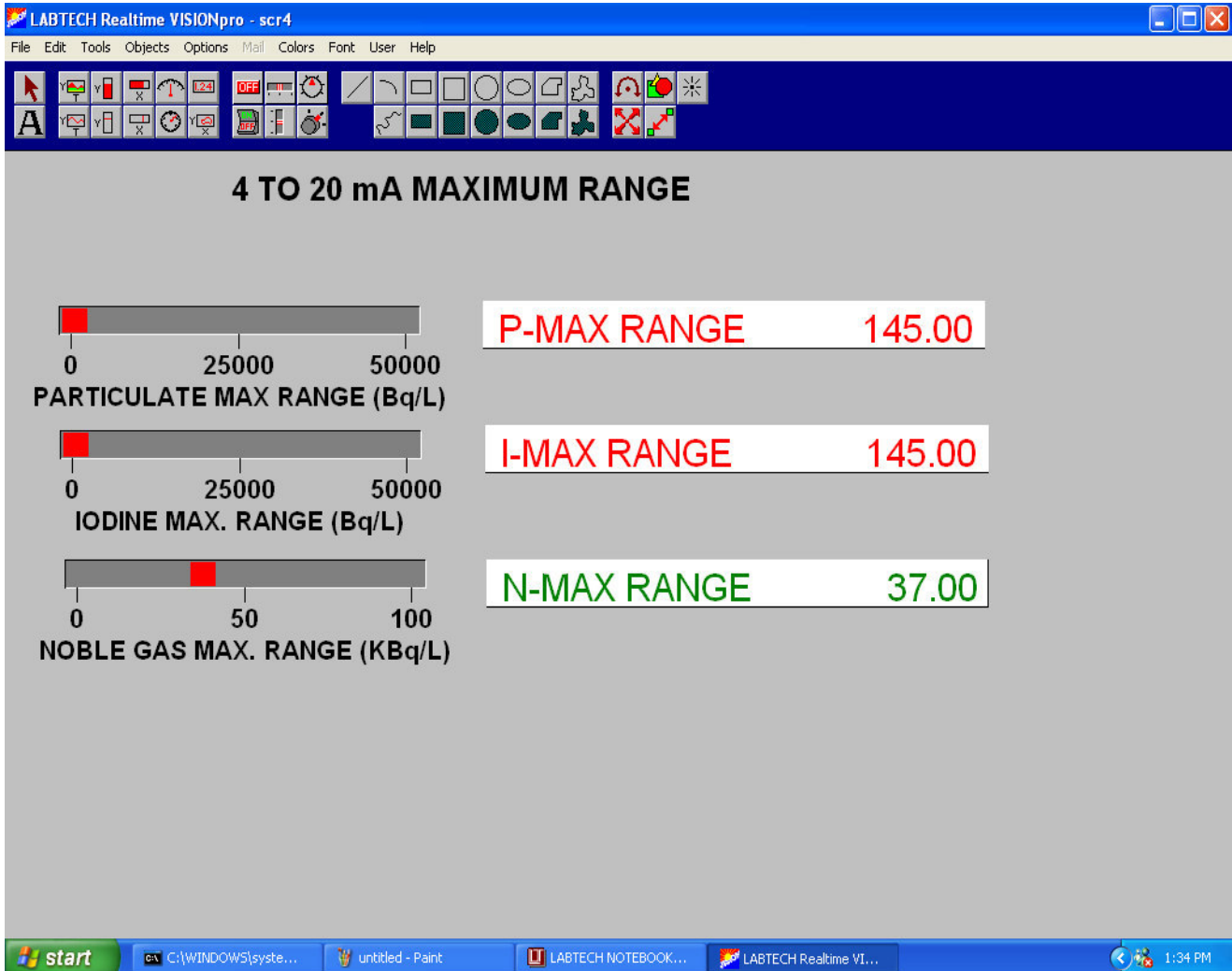

J. "Batch File" Not Shown: Controls Daily 24 Hr. midnight turn over Reset of data and daily release Totals.

AIR MONITOR-GAS,GROSS BETA-GAMMA PARTICULATE, AND IODINE PROGRAM SCREENSHOTS

K. Figure 6. "Test" Screen

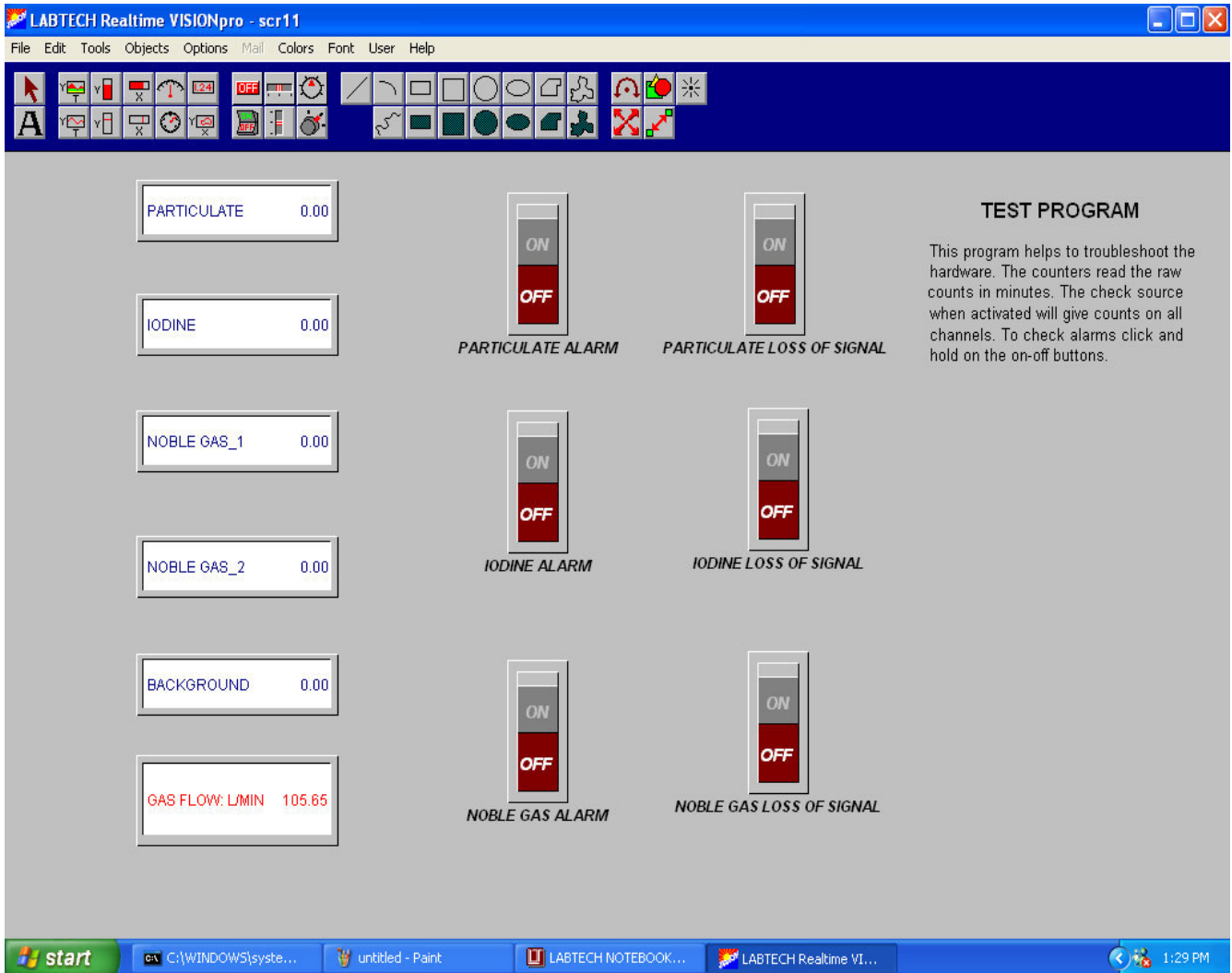
